

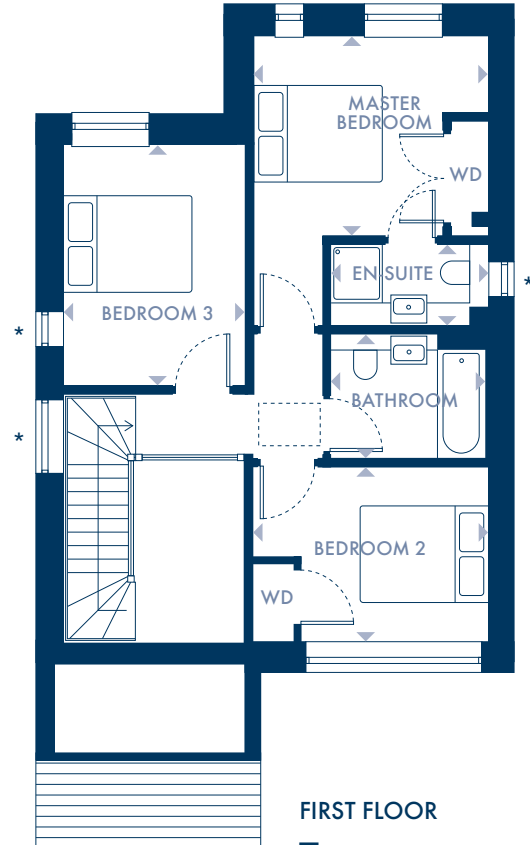

# THE HAZEL

—  
THREE BED HOME  
109m<sup>2</sup> 1,173ft<sup>2</sup>

**GOLDEN  
MEDE**

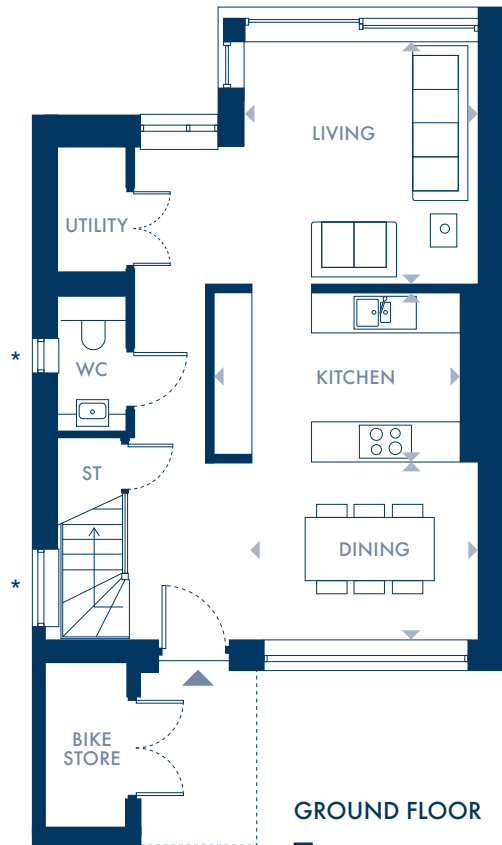

\*Denotes windows  
to specific plots only

DIMENSIONS	m	ft
Living	3.49 x 3.70	11'5" x 12'1"
Kitchen	3.80 x 2.58	12'5" x 8'5"
Dining	3.51 x 2.69	11'6" x 8'10"

DIMENSIONS	m	ft
Master Bedroom	3.55 x 3.02	11'8" x 9'11"
En-suite	2.34 x 1.23	7'8" x 4'0"
Bedroom 2	3.55 x 2.61	11'8" x 8'7"
Bedroom 3	3.62 x 2.69	11'11" x 8'10"
Bathroom	2.34 x 1.86	7'8" x 6'1"

[sales@goldenmede.co.uk](mailto:sales@goldenmede.co.uk) | [goldenmede.co.uk](http://goldenmede.co.uk)  
**07753 911 842**

Please note: All layouts and floor plans, configurations, maps and information are intended for guidance only and accuracy of this information cannot be relied upon by prospective purchasers who must make their own enquiries to satisfy themselves by inspection or otherwise as to the correct detail. Sizes and dimensions approximate and subject to change.

# THE LIME

TWO BED HOME

83m<sup>2</sup> 893ft<sup>2</sup>



**GOLDEN  
MEDE**

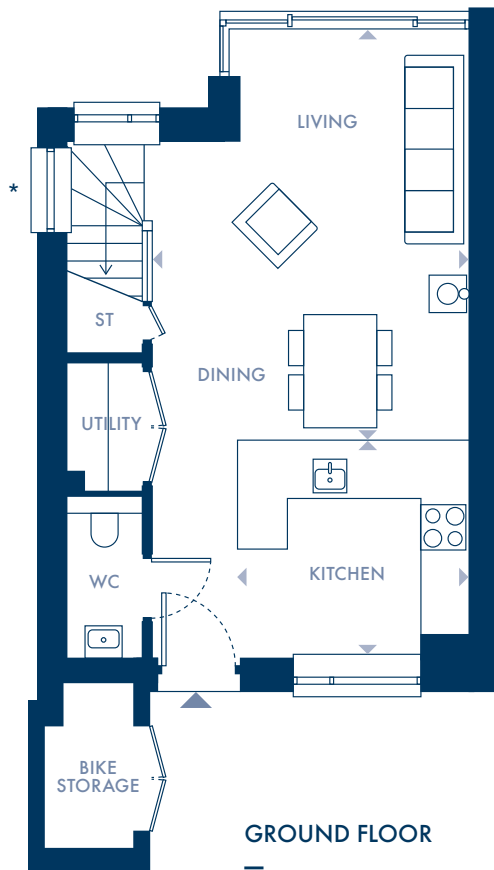

GROUND FLOOR

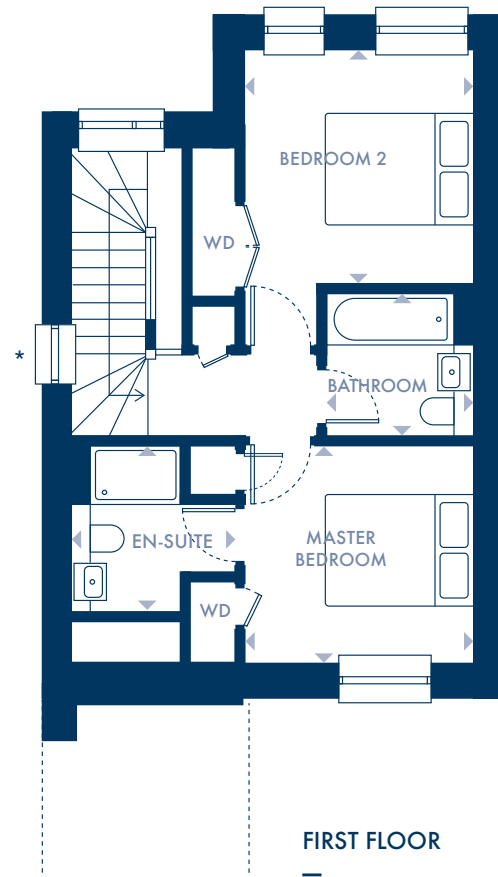

FIRST FLOOR

\*Denotes windows  
to specific plots only

DIMENSIONS	m	ft
Living / Dining	4.25 x 5.49	13'11" x 18'0"
Kitchen	3.07 x 2.87	10'1" x 9'5"

DIMENSIONS	m	ft
Master Bedroom	3.05 x 2.94	10'0" x 9'8"
En-suite	2.23 x 2.20	7'4" x 7'2"
Bedroom 2	3.77 x 3.13	12'5" x 10'3"
Bathroom	1.97 x 1.91	6'6" x 6'3"

sales@goldenmede.co.uk | goldenmede.co.uk  
07753 911 842

Please note: All layouts and floor plans, configurations, maps and information are intended for guidance only and accuracy of this information cannot be relied upon by prospective purchasers who must make their own enquiries to satisfy themselves by inspection or otherwise as to the correct detail. Sizes and dimensions approximate and subject to change.